Human-Centered Development of Wellbeing and Vitality in Cities

BUSINESS TECHNOLOGY STANDARD

Human-centered capability planning can be used when the demand originates from a social phenomenon or trend, and it is still somewhat unclear what the demand exactly entails.

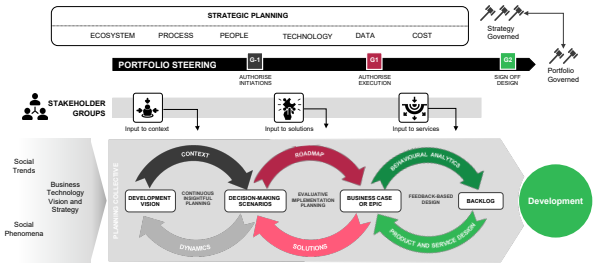

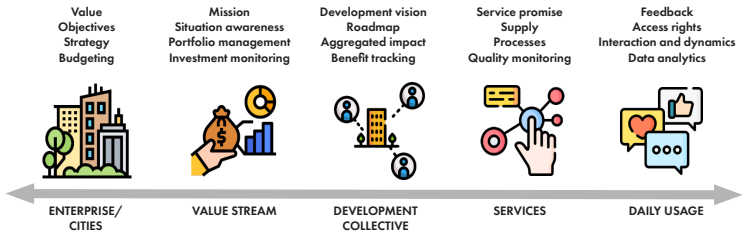

Having a greater impact on everyday life requires human-centered planning and management methods from strategy to development initiatives.

HUMAN-CENTERED MODEL OF VITALITY AND WELLBEING

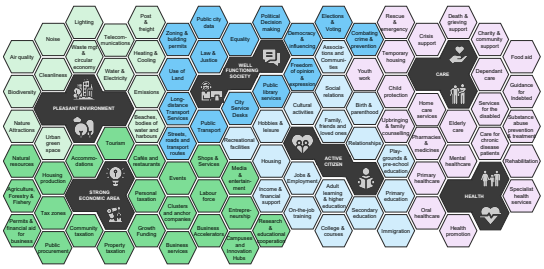

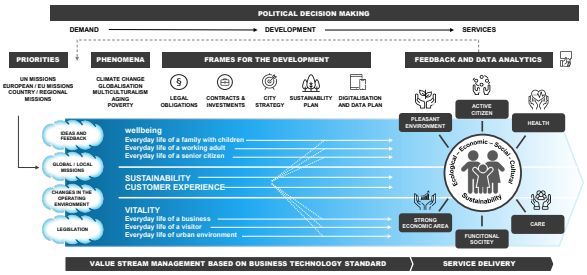

Examples of value streams for cities can be based on two sets of values: wellbeing and vitality. These are complemented by value streams for urban development and sustainability. The value streams have their own vision, roadmap and steering group, but they are highly coordinated within their own entities and often use the same people in their support teams.

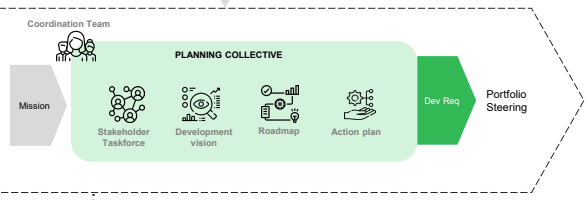
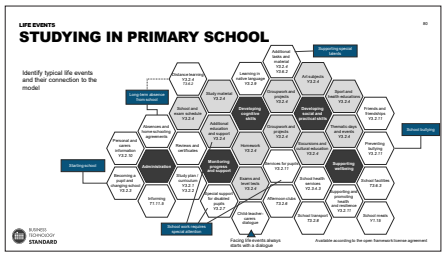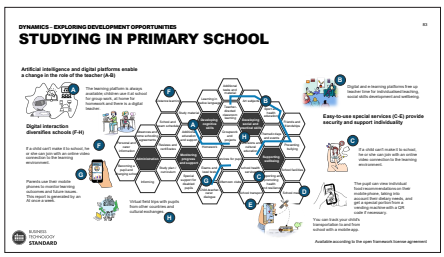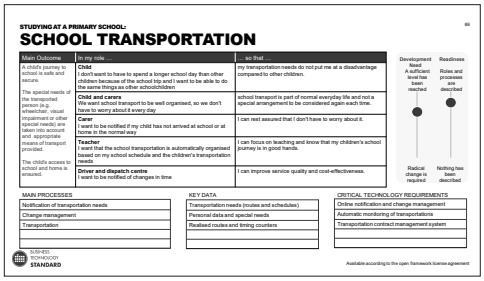
Example of Development Collective